

Planning Permit No. A 222/98

APPROVED

SUBJECT TO THE CONDITIONS IN THIS OFFICE LETTER

No. A/15844/Em. 4/3/77

S. Narayana

FOR MEMBER SECRETARY
MADRAS METROPOLITAN
DEVELOPMENT AUTHORITY
MADRAS 600 008

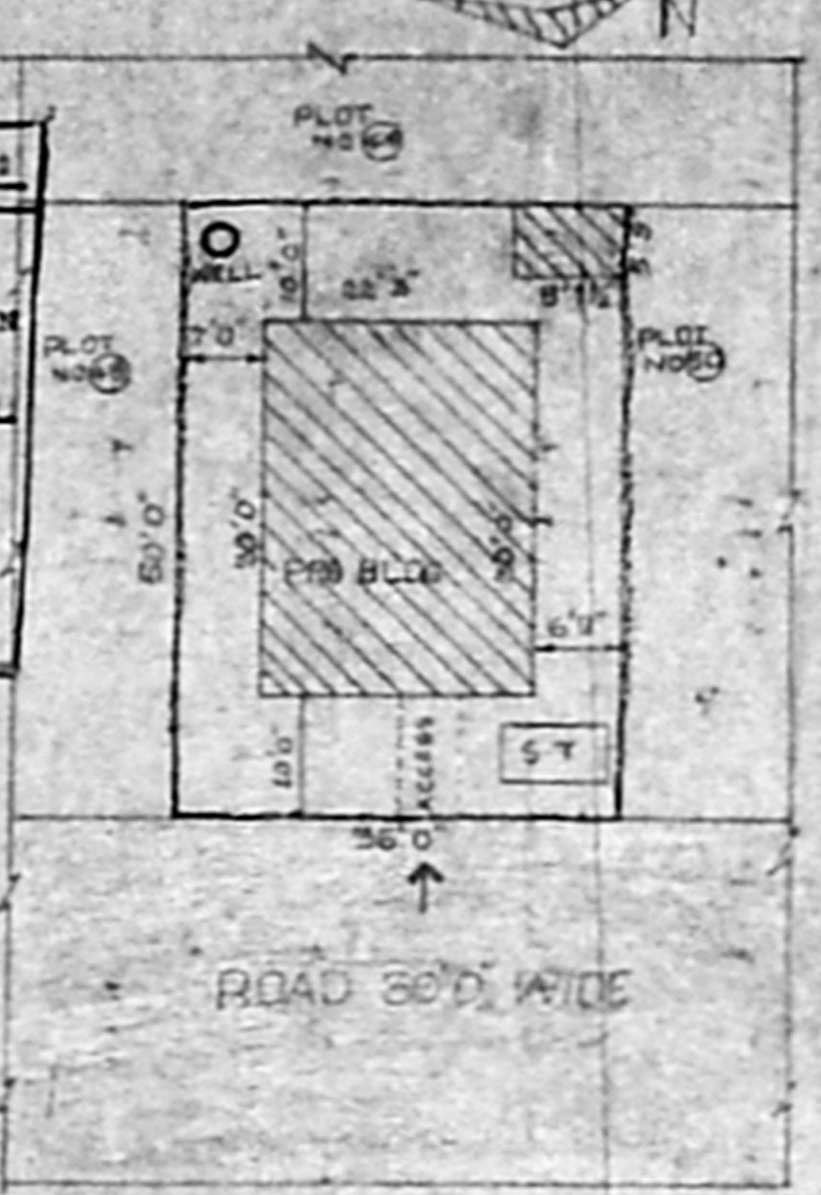

SPECIFICATION

- 1 SUPER STRUCTURE WITH BR & CM 1:5
 - 2 DOORS & WINDOWS WITH BEST COUNTRY WOOD
 - 3 FLOORING WITH GREY MOSAIC TILES
 - 4 ROOF UNTEL. SUNSHADE WITH R.C.C. 12.4
 - 5 ROOF FINISH WITH ONE OF FLAT TILES OVER BRICK JELLY LIME CONC.
 - 6 PLASTERING WITH CM-15 12MMK
- JOINERY**
- D COUNTRY WOOD DOOR 3'3" X 7'0"
 - D - DO - 3'0" X 7'0"
 - D - DO - 2'6" X 7'0"
 - N C.W. PANELLED WINDOW 4'0" X 4'6"
 - N - DO - 3'0" X 4'6"
 - V VENTILATOR 2'0" X 1'6"



COLOUR CODE

EXISTING	---
PROPOSALS	---
ROAD	---
BOUNDARY	---

AREA STATEMENT

PLOT AREA	1800 SQFT	167.50M
PLINTH AREA	717 SQFT	67.80M
VACANT AREA	1083 SQFT	101.50M
PLOT COVERAGE	40%	
F.S.I.	0.4	

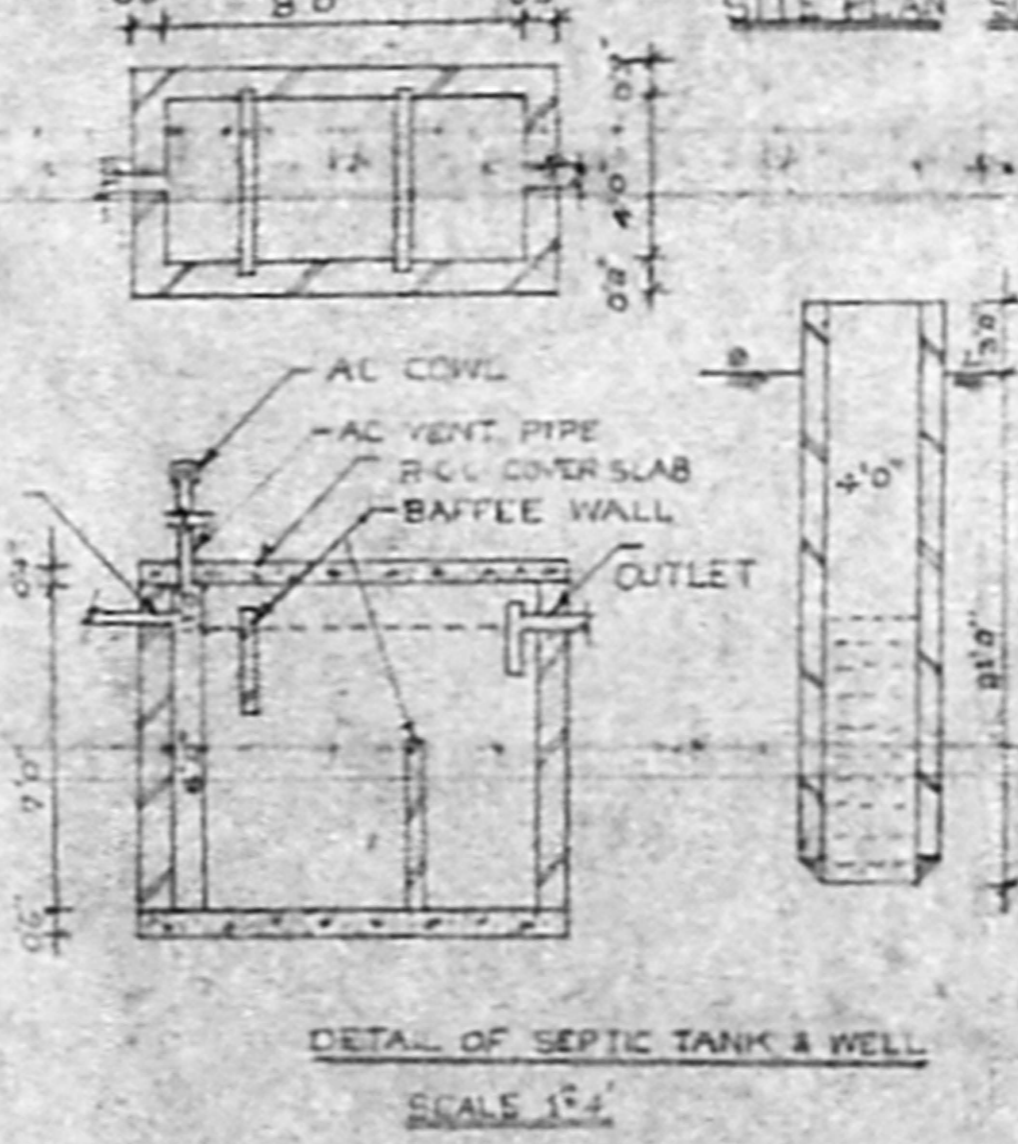
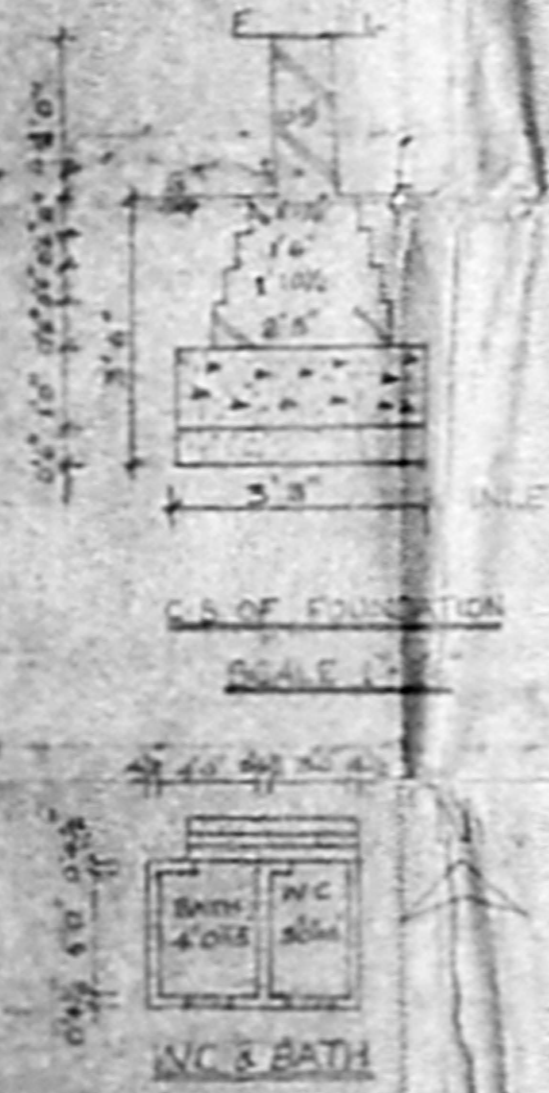
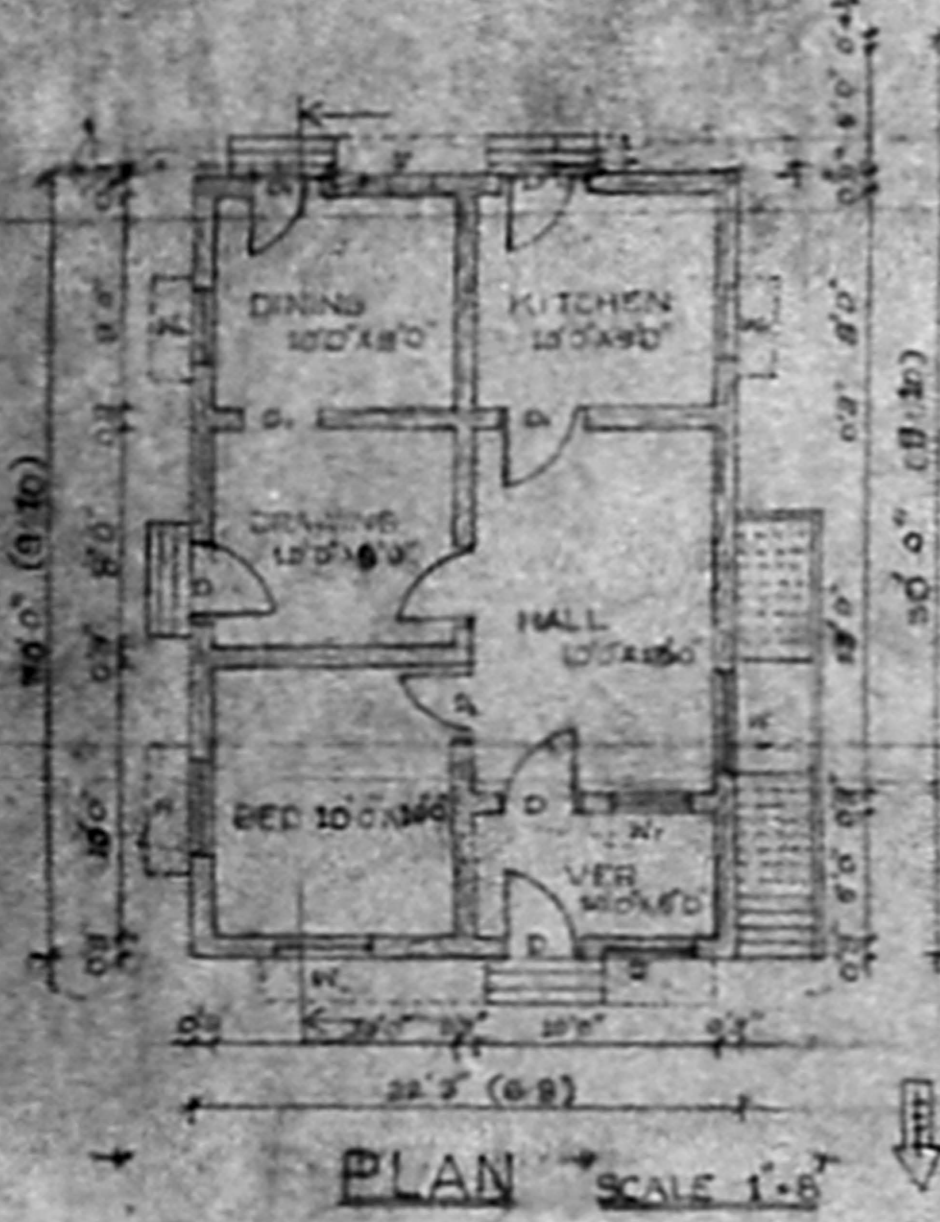

LICENSED

T. P. MEKANDAN, D.C.E.

Surveyor No. 140, C.E. II

2, 3rd Street, Tambaram, Madras 600 059.

For 3rd Floor, 1st Street, Madras 600 009.

OWNER

CONSTRUCTION OF A RESIDENTIAL BUILDING IN PLOT NO 49 OF MUDICHUR VILLAGE SWAMY NAGAR S NO 288 AT ST. THOMAS MOUNT PANCHAYAT UNION SAIDAPET TALUK CHANNELPET DISTRICT MADRAS